

ON THE WAY TO WORK

Chris Gillies (BRF)

St Paul charges the Philippians, as citizens of heaven, to live utterly different lives to the Roman citizens around them. With 30 years' experience in top-level corporate leadership, Chris Gillies delivers the same powerful challenge to Christians immersed in the culture of their working life.

'The idea God was as interested in my work as he was in the way I did church... that God might have work for me to do at my workplace didn't really occur to me. My understanding of why God mattered to my daily work was virtually non-existent.'

As at home in the Bible as the workplace, Chris addresses this autobiographical question through four basic themes: how it all started; the problem of selfishness; what it means to be fruitful; where we are heading. Elements of the salvation story are carefully worked out as they apply not in church, home or individual discipleship but in our working life.

Next, he explores with penetrating insight some obvious biblical role models – Joseph, Jethro, Daniel and others – and less obviously how Jesus approached his own redeeming work.

The longest section applies biblical discipleship themes to the workplace: What is the prevailing workplace worldview and how might we confront and change it? Am I in the right job? How can we do we do the right thing and adopt a godly lifestyle amid pressures to conform? How do we balance the major claims on our time when work demands everything? How would Jesus have us handle money and lead others? What is our true reward for working well?

Preachers will recognise in this outstanding resource many familiar insights but applied with a clarity, insight and authority

few will have achieved. Those whose work is outside the church will find themselves challenged by God's intimate and relentless concern with their working life. Church leaders will be given a profound insight into the world of work and how to shape the life of the church so that it connects with this vital 'frontline'.

Review by Mike Duff, CPAS Patronage Secretary

On the way to work

A Christian approach to
thinking **differently** about
success and fulfilment

Chris Gillies

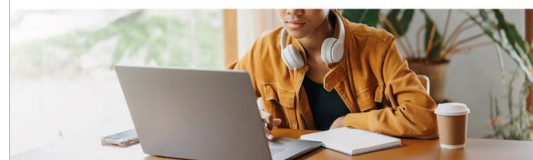

'Truly transformative' **PAUL WOOLLEY, CEO, LICC**